

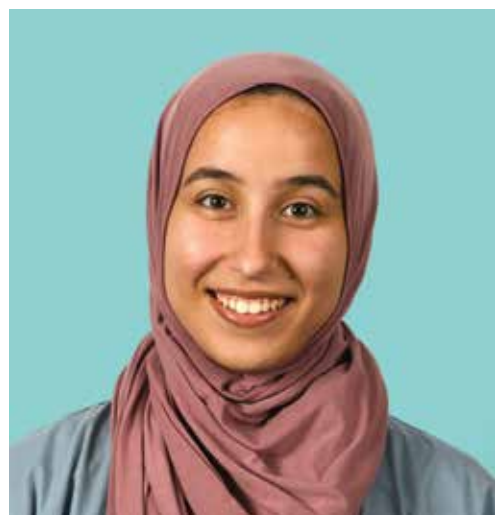

Erie Family  
Health Centers  
2024  
Annual Report



Faces of a  
Healthy  
Community



## OUR MISSION

Motivated by the belief that healthcare is a human right, Erie Family Health Centers provides high quality, affordable care to support healthier people, families and communities.

## OUR VISION

All people living their healthiest lives.

**SMILES STRAIGHT FROM OUR COMMUNITY**  
Every photo in this report features an Erie patient or staff member.

Left to right, top to bottom:

FRONT COVER

Amaya, Jason • Leonne, Besma •  
Andre, Heaven & Nevaeh, Manuela •  
Angela, Angel •

PAGES 6-7

Celia, Kendra, Jean, Nadia, Rose,  
Evelyn • Faith, Everett & Kris,  
Jannat, Agustin • Mayerly, Liam  
& Diana, Danilo, Daniela • Irene,  
Steve, Janaira, Dr. Margaret,  
Nevaeh, Tanesha •

**Rosheedat and  
her newborn**

## DEAR FRIENDS,

What things are most important to you in life? For us and many others, the answers include caring for family, enjoying a hobby, traveling, spending time in nature, and growing in your career.

All of these things that enrich our lives and our communities are easier to focus on when we're healthy. Yet, many neighbors face barriers that keep good health out of reach.

At Erie Family Health Centers (Erie), we believe healthcare is a basic human right, but we know access to high-quality care isn't a given. We see the systems and factors that contribute to this unequal access and ultimately lead to poor health outcomes. And while the literal and figurative "costs" of being unhealthy are experienced by each person individually, we feel it collectively when our neighbors and friends aren't able to live their healthiest lives. Our whole community suffers.

Erie's community of patients—now more than 95,000 strong—includes parents, grandparents, students, educators, gardeners, managers, caregivers, runners, cooks, volunteers, artists, factory workers, people of faith, healthcare professionals, community leaders, business owners, and more. They each have goals and dreams and unique motivations to get and stay healthy. With good health, people can focus on what matters most to them. When our neighbors thrive, our entire community grows stronger, more vibrant, and more connected.

That's why Erie is focused on eliminating care gaps and health disparities that cause poor health outcomes. To strengthen the collective health of our communities, we deliver community-centered, comprehensive, data-driven, compassionate, high-quality primary care to any individual—regardless of where they are from, how they identify, or their ability to pay.

In the pages of this Annual Report, you'll meet just a fraction of our community and learn about the ways that Erie's teams partner with patients. We work to understand what's most important to them, and address things standing in the way of achieving their health goals.

You are an integral member of Erie's caring community. Together, with our patients, staff, donors and organizational partners we are reducing inequity, expanding access to care, and improving health. Together, we can nurture a healthcare home for our neighbors and create a healthier community for us all.

In good health,

*Brian P. Marsella*

Brian P. Marsella  
Chair, Board of Directors

*Lee Francis*

Lee Francis, MD, MPH  
President and CEO





growing our impact

Erie is providing integrated and holistic care to more patients than ever before.

95,079  
total patients

15,288  
patients received oral care

8,155  
patients received behavioral health care

373,459  
total visits

17%  
visits provided via telehealth

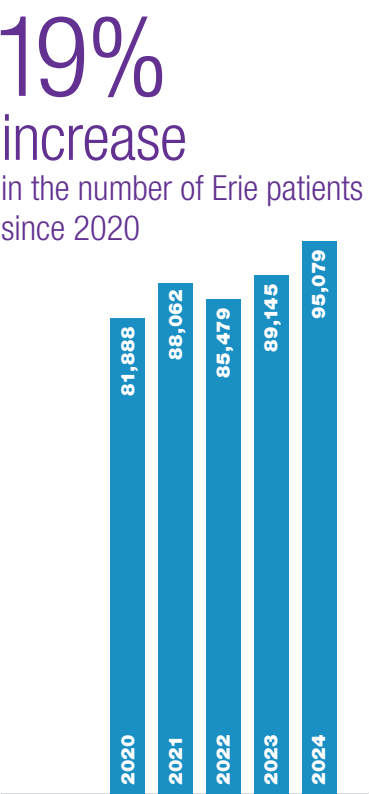

improving health, changing lives

Erie ranks in the top 10% among community health centers nationally for the quality of care we provide across the lifespan, based on our performance in key areas, including:

ENSURING A HEALTHY START TO LIFE

87% patients entered prenatal care in the first trimester

3,078 Erie patients gave birth, ranking Erie #1 in Illinois for deliveries, and #5 nationwide

3,131 maternal and child case management patients, ranking Erie #1 in Illinois

MANAGING CHRONIC DISEASE

1 in 10 Erie patients has diabetes

75% are successfully managing their diabetes

PATIENTS RECEIVING RECOMMENDED SCREENINGS AND PREVENTIVE SERVICES

91% children received oral health sealants

83% screened for cervical cancer

62% screened for colorectal cancer

26% increase in rate of Erie patients screened for colorectal cancer in 2024

1 in 8 Erie patients has hypertension

77% are successfully managing their hypertension

care outside the exam room

Erie offers a wide array of programs and services between appointments to remove barriers to good health and help patients live their healthiest lives.

1 in 3 patients received personalized support between visits

10,000+ health education sessions

10,000+ patients linked to resources by Erie's Social Drivers of Health team, including 2,500+ patients connected to home medical equipment like blood pressure monitors

~80% of health is determined by factors outside the exam room

SOURCE: Hood et al. (2016) County Health Rankings: Relationships Between Determinant Factors and Health Outcomes. American Journal of Preventive Medicine

building our team

822 staff, of whom there were 238 medical providers, and 129 staff at Erie >10 years

218 providers in training

29 other health professionals in training

care delivery sites

7 primary care centers

ERIE DIVISION STREET  
ERIE EVANSTON/SKOKIE dental onsite  
ERIE FOSTER AVENUE dental onsite  
ERIE HEALTHREACH WAUKEGAN dental onsite  
ERIE HELPING HANDS  
ERIE HUMBOLDT PARK dental onsite  
ERIE WEST TOWN

5 school-based health centers

ERIE AMUNDSEN  
ERIE CLEMENTE  
ERIE JOHNSON  
ERIE LAKE VIEW  
ERIE WESTSIDE

1 teen & young adult center

ERIE TEEN CENTER

10 hospital partners

PRIME HEALTHCARE

- ST. FRANCIS HOSPITAL
- SAINT MARY OF NAZARETH HOSPITAL

ENDEAVOR HEALTH

- EVANSTON HOSPITAL
- HIGHLAND PARK HOSPITAL
- SWEDISH HOSPITAL

HUMBOLDT PARK HEALTH

ANN & ROBERT H. LURIE CHILDREN'S HOSPITAL OF CHICAGO

NORTHWESTERN MEDICINE

- LAKE FOREST HOSPITAL
- NORTHWESTERN MEMORIAL HOSPITAL

VISTA HEALTH SYSTEM

caring for diverse patients

200+ Zip Codes

99 Languages Spoken

68% Hispanic/Latino

48% Prefer a language other than English

61% Female

43% Under 18

67% Medicaid

21% Uninsured

Expanding early childhood developmental screening

ALL YOUNG CHILDREN DESERVE A HEALTHY START IN LIFE, and Erie is making it easier for families to identify and address developmental concerns early. This past year, Erie initiated a streamlined process to screen young children for developmental delays using our electronic health record system, Epic.

Parents of children ages 0-3 now receive age-appropriate questionnaires about their child’s development through the MyChart patient portal before their visit. If they haven’t completed it in advance, they can do so in the waiting room, on their phones or on paper, if they prefer. Erie’s clinical support teams review each questionnaire, ensure it is scored, and make the results available to the provider before the visit.



Lidia holds her baby son Jesus during a well-child visit, which includes a physical exam, developmental screening, and recommended vaccinations.

This process makes developmental screenings easier and more consistent, helping to support early intervention and leading to better outcomes. In addition to improving screening and assisting with referrals, Erie is training our pediatric medical and behavioral health providers to better address developmental and socio-emotional concerns within our health centers.



Erie welcomes people to the community open house celebrating the grand opening of Erie HealthReach Waukegan Health Center in July 2014.

A decade of expanded access in Lake County

ERIE CELEBRATED 10 YEARS OF expanded access to high quality, comprehensive healthcare for Lake County residents in July 2024. In 2014, Erie partnered with HealthReach, a former free clinic in Waukegan, to address the significant health needs of an area that lacked access to affordable care. Over the past decade, Erie HealthReach Waukegan Health Center has grown into a holistic healthcare home for nearly 11,000 people. The health center has also built partnerships with Lake County organizations to connect patients with essential resources, like our monthly food distribution event held in partnership with the Northern Illinois Food Bank.

Over 10 years, Erie HealthReach Waukegan has provided care through:

- 300,000+ patient visits
- 250,000+ teeth cleanings
- 2,000+ babies welcomed into the world
- 80+ future healthcare leaders trained
- 26 different languages used with patients

SANKOFA VILLAGE WELLNESS CENTER UPDATE

Bringing high quality healthcare and wellness to West Garfield Park

AFTER NEARLY FOUR YEARS OF PLANNING, “HEALTHCARE IS A HUMAN RIGHT!” WAS THE CHANT as the community came together on September 16, 2024, to ceremonially break ground and celebrate the Sankofa Village Wellness Center. Erie is proud to work with the Garfield Park Rite to Wellness Collaborative as an anchor partner in the Wellness Center, alongside the YMCA of Metropolitan Chicago and Rush University System for Health. The result of a community-driven vision for health and wellness resources under one roof, the Wellness Center aims to improve health outcomes for Garfield Park residents and decrease the 25-year life expectancy gap between these residents and residents of the Loop, just five miles away. People will be able to see Erie’s healthcare providers in our state-of-the-art health center—Erie’s 14th location—and also access supports that contribute to good health, like a fitness center, childcare, financial education, and workforce development programs just down the hall. Construction on the site at the corner of Madison and Kildare is well underway, with opening anticipated in early 2026. Erie is beginning to recruit team members from within the community and expects to eventually serve 6,000 patients each year.



ABOVE. Erie team and board members don hard hats and shovels at the ceremonial groundbreaking of the Sankofa Village Wellness Center on September 16, 2024.



LEFT. A rendering of the upcoming Sankofa Village Wellness Center, scheduled to open in early 2026. Rendering © Moody Nolan





# Faces of a healthy community

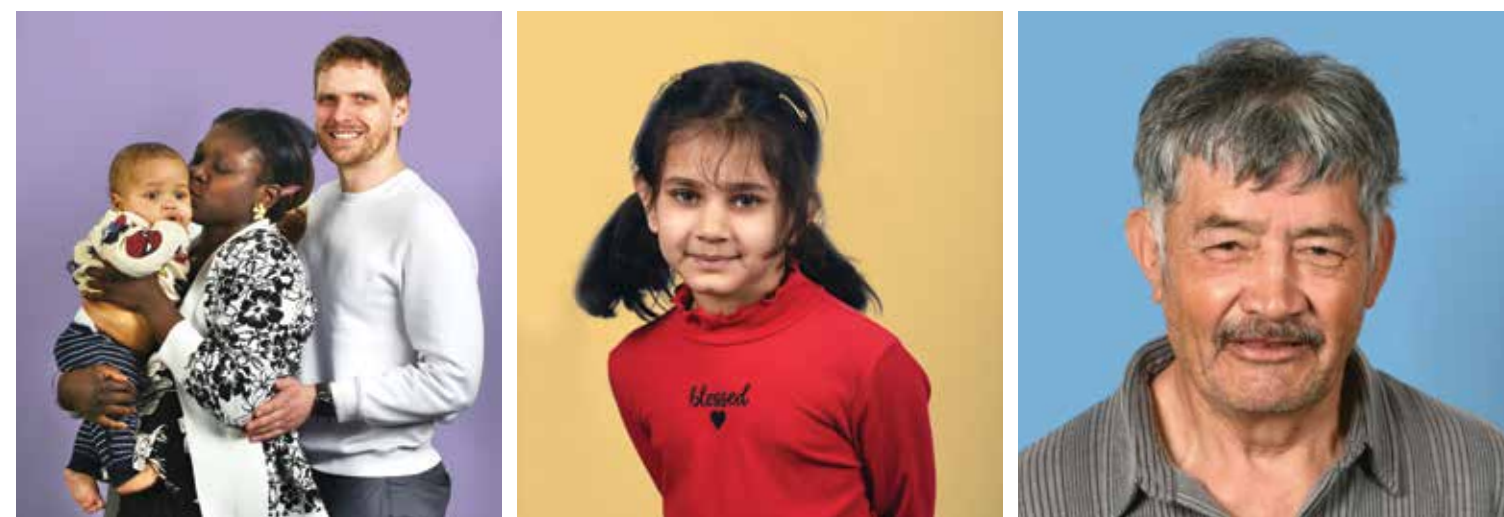

Each face at Erie Family Health Centers tells a story.

Each person is a unique thread woven into the vibrant fabric of our community. Within this fabric design, Erie sees the people and their stories, not just patients and their symptoms. We listen to understand what matters most, collaborate to remove barriers, and partner with people to reach their personal health goals. We know that like a fabric, a community is strongest when every thread is secure. When even one thread frays, the fabric begins to unravel. But when our neighbors are empowered to live their healthiest lives, the entire community is stronger and more connected.





**S**haquita knew the risks. She had experienced preeclampsia in previous pregnancies, a condition that causes dangerously high blood pressure and can lead to serious complications. When she came to Erie for a routine prenatal check-up a year ago, she didn't yet realize she had found the support system she needed.

At first, it was just about medical care. But as Shaquita prepared for the arrival of her new baby, Erie became much more. Her Erie midwife monitored her closely, ensuring she received the right care and took the steps she needed to keep both Shaquita and her baby safe. When the time came for delivery, Shaquita felt an unexpected sense of relief — her Erie midwife, the same one who had scheduled her induction, was there by her side. That familiar face made all the difference, turning an overwhelming experience into one she could navigate with confidence.

Erie's partnership didn't stop at medical care. "I am a single mother. My children come to every appointment with me. Every one," Shaquita says. She expected healthcare, but she didn't expect a case manager who would help her with the essentials — diapers, a stroller, clothes for her kids, even bus cards.

**"I came in for a check-up, and suddenly, I had people making sure I had what I needed for my kids, too."**

Now, Shaquita is planning to bring all three of her children to Erie. For her, staying healthy means being there for them — taking them to the park, for ice cream, to the museum, and exploring the world together. And at Erie, she's found a place where her family belongs. "They make my kids feel welcome, like they matter here," she says. "They remember them from other appointments, talk to them, and make them feel comfortable. That means everything to me."

There are risks in life we can't always predict, but having the right support can make all the difference, and at Erie, she's found a place where her family belongs.

**"We made sure Shaquita had a stroller she could use to carry all three of her kids. Small things like that—just ensuring she has what she needs—can make a big difference."**

**MERCEDES FUENTES**  
*Erie Case Manager*



Shaquita and her family feel welcome and comfortable at Erie Division Street Health Center. Shaquita sits on the exam table holding her newborn Liam, surrounded by daughter Octavia, son Derrick, and Erie OB/GYN Dr. Erin Cavanaugh.



In case of emergency, flight attendants instruct passengers to put on their own oxygen masks before assisting others. For Alfonso, that moment of clarity came when he realized he had to care for himself first to be there for two of the most important people in his life—his children.

Friends in Lake County knew Erie for medical care, but when one suggested he go to Erie HealthReach Waukegan, he discovered support that went far beyond the exam room. “None of my friends realized just how much Erie could do for me,” he says.

Now five years sober, Alfonso credits Erie’s care and community for helping him along the way. His provider, nurse practitioner Soledad Rios, made him feel seen and heard from the start. She took time to understand his goals, connected him to an Erie therapist, and supported him at every step. Alfonso says,

“Even though she’s the ‘doctor’ and I’m the patient, she just treats me like a human being.”

As Alfonso worked toward better health, he was surprised by the support Erie offered when bumps in the road obstructed his path forward. When work slowed and money was tight, Erie’s Social Drivers of Health team was able to link him to resources to help pay his rent for the next few months and fill his prescriptions at a lower price. Erie also helped connect Alfonso to family legal assistance. “It’s awesome that we have these programs for Alfonso and other patients. I so appreciate it as a provider—it makes my job easier,” Soledad notes.

These resources kept Alfonso on track, reinforcing that good health is about more than medical care—it’s about stability, support, and people who believe in you. Good health allows us to show up for our loved ones, and a strong community makes it possible. Alfonso’s friends often ask, “How did you do it?” His answer is simple. “It’s because I went to Erie.”

“

**“It’s awesome that we have these programs for Alfonso and other patients. I so appreciate it as a provider—it makes my job easier.”**

**SOLEDAD RIOS**  
*Erie Nurse Practitioner*



Alfonso holds his coat over his arm as he smiles and chats with SDOH care coordination team leader Jason Crockett in the hallway of Erie HealthReach Waukegan Health Center.

**A**fter decades filled with raising children, working, and managing a household, Keshia is ready to focus on her own physical and mental well-being. Keshia declares:

**“It’s time for me to take care of me.”**

In between work shifts and family duties, she relaxes by reading a book, going to the nail salon, or enjoying a glass of sweet red wine.

When she started experiencing persistent abnormal uterine bleeding that impacted her daily life, she knew she needed to trust her instincts and seek healthcare. “My sister told me I was going through menopause, but I said, ‘No! I know my body, and I know something’s wrong.’” She was experiencing stressful personal issues, and her health issues compounded the stress.

Keshia visited her Erie primary care provider, who referred her to Erie OB/GYN Dr. Sarah Lambeth. They set about searching for answers and finding a noninvasive treatment option, per Keshia’s request. Working together, Keshia and her care team found a long-term medication that resolved her symptoms and allowed her to resume her normal life. Ahresha, an Erie pharmacy technician, coordinated with Keshia and her insurance to secure the medication.

Women often experience frustrations seeking treatment for reproductive health issues, so Keshia feels grateful for her caring, proactive Erie team. “I told my daughters that when they’re ready to see a gynecologist, they should go to Dr. Lambeth,” Keshia says. “She took her time and never gave up on finding a solution for me.” With an effective and tailored treatment plan in place, Keshia continues doing things that bring her joy and fulfillment, including being there for her grandkids and preparing to apply for nursing school.

**“Being healthy allows me to live longer, be wiser, and more successful in all aspects of life.”**

**KESHIA**  
*Erie Patient*



Keshia stands in the hallway of Erie Evanston/ Skokie Health Center, beaming with confidence and joy as she embraces a new chapter of health and self-care.



F

or as long as she can remember, Erie Family Health Centers has been part of Lisa Vazquez's life. Her childhood home was two blocks away from Erie Humboldt Park Health Center. When she became a mother, she brought each of her four children to Erie. So it felt natural to her to apply for a position on Erie's behavioral health team after she completed her social work degree. As she puts it:

**"I've always been here.  
How great would it be to work here?"**

Now driven by Erie's mission, Lisa has grown her career at Erie over the past 12 years. She has moved from helping patients access treatment for substance use disorders, to Erie's care management team, to a coordinator role with Lending Hands for Life (LHL), Erie's program that serves patients living with HIV/AIDS or Hepatitis C. "Doors have opened for me at Erie. I've been molded, little by little."

Now, as HIV, HepC and PrEP Program Manager, Lisa leads a multidisciplinary team of 10 patient navigators, case managers, and providers who empower more than 600 patients with services including care coordination, emotional support, and resource linkage. She is particularly proud of her work to establish Erie's PrEP program and increase patients' access to this highly effective HIV prevention medication. "Lisa has vision, creativity and tremendous empathy for our patients," says Bridget Magner, Director of Patient Programs and Health Equity. "She relentlessly advocates for improving our services, increasing access for more people and supporting and educating the community."

Erie strives to hire people in roles all across the organization who, like Lisa, come from the communities we serve and are dedicated to making healthcare more accessible. Lisa recognizes the benefits of this approach in her own work: "I know this community. I can relate to our patients and what they're going through. I know what resources we have access to in our community and where there is opportunity for more."

While Lisa is focused on helping others, she recognizes the importance of staying healthy herself. She and her family are still Erie patients. She's proud that multiple generations of her family continue to receive high-quality care at Erie.

“

**"I know this community. I can relate to our patients and what they're going through."**

**LISA VAZQUEZ**

*Erie HIV, HepC and PrEP Program Manager*



Lisa and her family are all smiles at the Lending Hands for Life office in Erie Humboldt Park Health Center. From left: daughter Melissa, granddaughter Zenayla, Lisa, and daughter Dionelis.



# Being healthy allows me to...



**"...keep up with the kids I work with, and play dodgeball with them."**

**MELISSA**  
Patient



**"...live longer, especially now that I'm expecting my first child."**

**VANERI**  
Patient



**"...take care of my family, feel good about myself, and be productive."**

**YAREDDY**  
Patient



**"...enjoy quality time with my friends and family at museums and the lakefront."**

**ADILENY**  
Staff



**"...be able to have a good life and be active with my Goldendoodle and Shih Tzu."**

**ALEJANDRA**  
Staff



**"...stay sharp as a goalkeeper at my weekly soccer games."**

**KALED**  
Staff





FINANCIAL HIGHLIGHTS

Erie’s caring donor community helps ensure that patients have access to essential healthcare services so that they can pursue what matters most to them in life.

Growing together

As partners in our growth, generous donors bring Erie’s welcoming healthcare home to more people and communities.

REVENUES (at year end, dollars in millions)

2024	\$120.5
2023	\$110.6
2022	\$106.3
2021	\$98.0
2020	\$77.1

Passionate supporters

Your generous investment sustains healthcare services and innovative programs for patients regardless of how they identify, where they come from, or how they pay for services.

FY24 TOTAL REVENUE SOURCES: Erie’s FY24 income totaled \$120,463,549

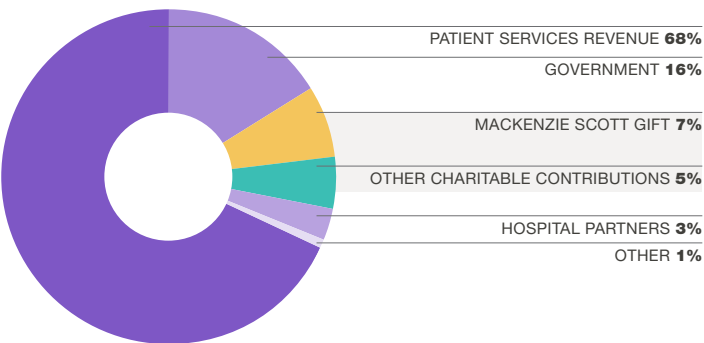

CHARITABLE CONTRIBUTIONS

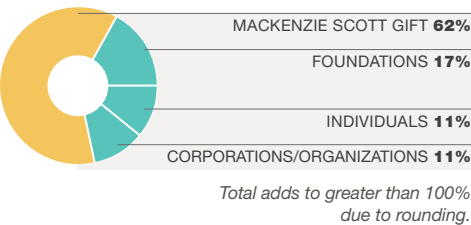

Amplifying impact

Your partnership helps neighbors live their healthiest lives and strengthens the collective health of our communities.

FY24 FUNCTIONAL EXPENSES

Erie’s FY24 expenses totaled \$111,317,382

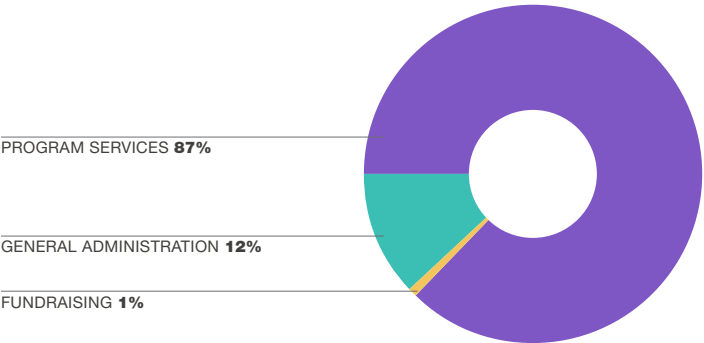

MACKENZIE SCOTT GIFT

Erie received a one-time, \$9 million unsolicited gift from MacKenzie Scott through her Yield Giving Fund in FY24. We are honored by this affirmation of Erie’s mission of healthcare as a human right. Erie is strategically investing this contribution to grow and sustain high-quality healthcare for patients and nurture our healthcare workforce.

For the audited Erie FY24 Financial Statements, click on the QR code or go to [erie.health/fy24financial](https://erie.health/fy24financial)



DEAR PARTNERS AND FRIENDS,

Passionate. Dedicated. Proactive.

These descriptors exemplify the spirit of Shaquita, Alfonso, Keshia, Lisa, and countless other community members in pursuit of good health. But they also aptly describe the partners who help Erie provide comprehensive healthcare for communities across the Chicago region.

We are grateful that you stand with us in the belief that **healthcare is a human right**. Nobody should be without access to care. With donor support, last year Erie connected more than 95,000 patients of all ages and stages to medical services and additional resources that promote good health regardless of where they are from, how they identify, or their ability to pay – thank you!

Your generosity helps individuals and families access healthcare, health education programs, and additional resources like food, transportation assistance, and baby supplies. On the following pages, you will find a list of more than 1,400 Erie donors who made a contribution between July 2023 and June 2024. We ask you to picture the faces behind the generosity that makes Erie’s work possible. Each one is a critical member of our Erie community.

Every dollar raised by Erie Family Health Foundation goes directly to support essential programs and services according to donor intent.

Beyond financial gifts, our supporters step up in countless ways. Erie champions have made a huge impact by volunteering at food distributions, organizing resource drives, hosting events, fundraising, participating in advocacy actions, spreading awareness of Erie’s mission, and so much more. We appreciate everyone’s willingness to lend a hand in times of need.

As Erie prepares for the changing national healthcare landscape, we are motivated by the continued strength and enthusiasm of our supporters. On behalf of the Erie Family Health Foundation Board of Directors, thank you for facilitating thousands of smiles and helping build thriving, healthy communities.

Sincerely,

Melissa Hilton

Executive Director  
Erie Family Health Foundation



Nancy Bock

Board Chair  
Erie Family Health Foundation





THANK YOU TO OUR GENEROUS DONORS

Gifts from July 1, 2023–  
June 30, 2024

Capital Gifts

Erie Sankofa Village  
Health Center,  
West Garfield Park

\$1,000,000 and above

John and Kathy Schreiber  
US Department of Health  
and Human Services, Health  
Resources and Services  
Administration (HRSA)

\$300,000-\$999,999

Illinois Children’s Healthcare  
Foundation (ILCHF)  
The Harry and Jeanette  
Weinberg Foundation

\$100,000-299,999

Anonymous  
Eleanor and William Revelle

Operating Gifts

Public Sources

Chicago Department  
of Public Health (CDPH)  
Chicago Public Schools  
(CPS)  
Ela Township  
Illinois Department of  
Commerce and Economic  
Opportunity (DCEO)  
Illinois Department  
of Human Services (IDHS)  
Illinois Department  
of Public Health (IDPH)  
Lake County  
Libertyville Township  
Niles Township  
US Department of Health  
and Human Services, Health  
Resources and Services  
Administration (HRSA)  
Vernon Township  
Vernon Township Community  
Mental Health Board  
Wauconda Township

Academic Partnerships

AllianceChicago  
Ann & Robert H. Lurie  
Children’s Hospital  
of Chicago  
Endeavor Health  
National Institute for Medical  
Assistant Advancement  
Northwestern University  
Swedish Hospital  
University of Chicago  
Medical Center  
University of Illinois Chicago

Corporations,  
Foundations,  
Organizations  
and Individuals

\$1,000,000 and above

Endeavor Health  
Northwestern Medicine  
The Grainger Foundation ■  
Yield Giving Fund/  
MacKenzie Scott

\$500,000-\$999,999

Abbott Fund  
The John and Kathleen  
Schreiber Foundation

\$200,000-\$499,999

AIDS Foundation Chicago  
(AFC)  
Ann & Robert H. Lurie  
Children’s Hospital  
of Chicago  
Crown Family Philanthropies ■  
Polk Bros. Foundation ■  
Tony Valukas and  
Cathy Beres ■

\$100,000-\$199,999

AllianceChicago  
Hunter Family Foundation  
Illinois Primary Health Care  
Association (IPHCA)  
Joint-County Opportunity  
Benefit Support Fund  
Local Initiatives Support  
Corporation (LISC)  
Sinai Community Institute

\$50,000-\$99,999

Anonymous  
AbbVie Foundation  
The Cigna Group Foundation  
Lee Francis ●● and  
Michelle Gittler  
Healthcare Foundation  
of Northern Lake County  
Rachel Kohler and  
Mark Hoplamazian  
Mark and Maureen Miller  
Family Foundation  
National Association of  
Community Health Centers  
(NACHC)  
Sisyphus Supporting  
Foundation ■  
VNA Foundation

\$25,000-\$49,999

Anonymous (2)  
Matt Aaronson ▲ and  
Kate Sanderson  
Blue Cross and Blue Shield  
of Illinois  
Bowman C. Lingle Trust  
Joanne and Jeff Burgess  
JAB2 Fund  
Colonel Stanley R. McNeil  
Foundation  
D & R Charitable Fund/  
Glasser Family  
The Donley Foundation  
Evanston Community  
Foundation  
Mary and Paul Finnegan  
Paul Francis  
The Honorable Susan ● and  
Mr. Scott Garrett/Garrett  
Family Foundation  
Gorter Family Foundation  
Grant Healthcare Foundation  
Irvin Stern Foundation  
North Shore Gas Community  
Fund  
Thomas Oczkowski  
Michael Stateczny and  
Sylvia Knoerzer  
Jill Simon Svoboda ▲ and  
John Svoboda  
Tom Russell Charitable  
Foundation  
United Way of Metropolitan  
Chicago  
Walder Foundation  
Wilson-Garling Foundation  
NFP

\$10,000-\$24,999

Anonymous (2)  
ALLSTAR Partners  
A. Montgomery Ward  
Foundation  
Arnold Family Foundation  
Susan and Stephen Baird  
Family Foundation  
Bernstein Private Wealth  
Management  
Adam Blumenthal and  
Lynn Feasley  
Cambia Health Foundation  
William Cape  
CDW Healthcare  
Chicago Foundation  
for Women  
Cretors Family Foundation  
Linda Cushman ▲●  
Kent and Elizabeth Dauten  
Endeavor Health  
Swedish Hospital  
First Presbyterian Church  
of Libertyville  
Florence and Laurence  
Spungen Family Foundation  
Francis Beidler Foundation  
The Frankel Family  
Foundation  
Full Circle Foundation  
GEM Realty Capital Inc  
Carol Gittler  
Illinois Public Health Institute  
(IPHI)  
Kaufman Family Foundation  
LabCorp  
The Lehman-Stamm Family  
Fund  
David Leib and Anne Gendler  
Purple Group  
Eleanor and William Revelle  
Andrew Rubenstein  
Jeffrey Rubenstein  
Richard and Charlotte Smith  
Carl and Donna Stapleton  
The Trustmark Foundation  
UnitedHealthcare (UHC)  
Lolli Zarlin

New Harbor Charitable  
Foundation  
PNC Bank  
Dan Reinberg and  
Susie McMonagle  
Rush University Medical  
Center  
S&C Electric Company Fund  
University of Illinois Chicago–  
School of Public Health  
Vot-ER  
Wintrust Wealth Management  
Zivin Family Foundation

\$2,500-\$4,999

Air Comfort Corporation  
Alera Group  
American Dental Association |  
ADA Foundation  
Betsy ● and Bill Banks  
Charles Barone and  
Susan Keiffer  
Amy ● and Mark Blumenthal  
Mr. and Mrs. Norman Bobins,  
The Robert Thomas Bobins  
Foundation  
Christopher Boisselle ●  
The Brinson Foundation  
Victoria Chiou  
Ann and Russ Covode  
Mark Davis  
Adriana Diaz ●  
Judith Eastridge ●  
Brenda Fowler ●  
Steven Geiermann  
Lindsay and James Gifford  
Craig and Michal Golden  
Gould & Ratner  
Nina Litton Graf  
Harold M. and Adeline S.  
Morrison Family Foundation  
Miranda Hart ● and  
Jacob Shapiro  
Edith Harte and Karl Matlin  
Melissa Hilton ● and  
Jonathan Perman  
Caroline Hoke ●  
Illinois Chapter, American  
Academy of Pediatrics  
(ICAAP)  
Cathy Junia ● and  
Andrew Cierny  
Deborah Kahn  
Laurence E. Herman Family  
Foundation  
Kim Lynch  
Paul and Nancy Maddrell  
Emily and Jess Martin  
Sara ● and Ted Naureckas  
Nixon Peabody  
North Shore (IL) Chapter  
of The Links, Inc.  
Olivia Bea Ross Foundation

Lisa Paccione and  
Melissa Robbins  
David Rahija  
Ross Family Foundation  
Mary and Jeffrey ● Sherman  
Peter Stille  
Holly and John Van Essen  
Robin Varnado ● and  
Dean Loizou  
Jenny Yu Zhang

\$1,000-\$2,499

Anonymous (2)  
Advis, Inc.  
Ellen and Michael Alter  
Daniel and Rosalind Alvarez  
Diana Avarca ●  
Lucy W. Baird  
Bonnie and Michael Balkin  
Barnes & Thornburg LLP  
Belcore Electric/  
Anthony and Kathryn Belcore  
Marjorie Benton  
Harold Bernthal  
Paul and Lisa Blumberg  
Calvine and Charles Bowen  
David Bruce ●  
Center for Food Allergy and  
Asthma Research (CFAAR)  
Fay Clayton and  
Lowell Sachnoff ●  
Nancy and Vito Coletto  
Terrence Conway and  
Judith Neafsey  
CVS Wellpartner  
Sandra Del Toro ●  
Ann E. Doege  
Lisa ▲ and Joel Dykstra  
Elizabeth Ester and  
Michael Brody  
Willard and Anne Fraumann  
Kathleen Gillespie and  
Debra Shore  
Betsy and Bruce Gladfelter  
James and Tiffany Gruber  
Stephen Hagerty and  
Lisa Altenbernd  
Highland Park Presbyterian  
Church  
Robert and Carol Hirschtick  
Sandra Hutson  
Alison Poorvu Jaffe and  
Daniel Jaffe  
Peter Jones and  
Marian Percy  
Mary and Michael Joss  
Catherine Kallal and  
Maurice Lemon  
Marie Kaufman  
Nicole Kazee ● and  
Andrew Lewis  
Kedzie Lawrence Plaza LLC/  
Mohammad Zaffarkhan

Kirkland & Ellis Foundation  
Legat Architects  
Jon ♦ and Amanda Lewis  
Sally and Steve Lundeen  
Kristin and Tony Mateja  
Michael and Elisabeth  
McHugh  
Mary-Anne Meyer and  
Janet Larson  
David Meyers and  
Roberta Strickler  
Rose Navarro and  
Ronald Leahy  
Sherry Nordstrom ● and  
David Weindling  
Kim A. Nugent  
Maureen O’Donnell ● and  
Jim Spencer  
Partners in Performance/  
Claudia Wyatt-Johnson and  
Rick Johnson  
Paul and Amy Pedersen  
Nancy E. Pick and  
Lawrence R. Douglas  
Miriah Plawer-Volmerding and  
Matt Volmerding  
Power Bright Cleaning/  
Kostas Savakis  
Rachel Ramaswamy ●  
Radha Reddy and  
Bruce Buerk  
Amy Reichert and  
Sam Fleischacker  
Elizabeth and Daniel Reidy  
Vera Rigolin and Keith Dunn  
Consuelo and Luis Salazar  
Robert and Barbara Schmid  
David Schultz ●  
Beatriz Setrini  
Jerome Shilling  
Susan and Dwight Sipprelle  
Debbie Sontag ●  
Sherri Spear and  
Steve Isakoff  
Lyjia Olayinka E.S. Strachan ●  
Susan Swider and  
John Rogers  
The Henderson Foundation  
Tim and Maureen Hunter  
Charitable Foundation  
Thomas Toser  
Matt and Jeanne Turner  
Amy Valukas ● and  
Paul Brinkmann  
Val and Rob Weiss  
Michael Wendt ♦

\$500-\$999

Timothy and Jessica  
Achtstatter  
Alma Aguila ●  
Rosalie Alicea ▲ and  
Robert Tutman  
Karen Appleby

Arthur J. Gallagher & Co.  
John and Carol Balkcom  
Edward Bancroft  
Laura Banks ● and  
Tashio Martinez  
Douglas Batesky and  
Maura Kennedy  
Tom Bauer  
Christopher Benning ●  
Carly Berg ●  
Stacy and Ted Bilharz  
Katie Breen and  
Ethan Domsten  
Julie Brett-Battleman  
Harte Brick ♦  
Sylvie Brick ♦ and  
Roman Yevstihnyeyev  
Caryn and Charles Brissman  
Lawrence and Ann Hartman  
Brown  
Valerie Browne  
Sheryl Bruce  
Joel Buchanan  
Lisa Buckley  
Susanna Bunta  
John Byrne  
Robert Cape and  
Amy Armstrong  
Thomas Carter  
Erin Cavanaugh ● and  
Terence Carmichael  
Justin Chura  
Ronald Cohen and Helen Kim  
Antonia J. Contro and  
George Marquisos  
Amanda Dauten ●  
Carolyn ▲ and Brian Dickens  
Ethan Domsten and  
Katie Breen  
Amy and Bob Faison  
Carly Faison ●  
Jean and Andy Fies  
Elizabeth Finseth ●  
Missy Fleming and  
Jack Block  
Andrew Foley ●  
Michele and Tom Foley  
Bonnie Forkosh  
Stephanie L. Gallo ●  
Sandra and Franklin Gelber  
Carolyn Goering  
Bonnie and David Goodman  
Jill and Charles Gross  
Charu Gupta  
Linda Hall  
Douglas Hough

● Staff during FY24  
▲ Governing Board  
● Foundation Board  
♦ Associate Board  
■ Multi-year Grant  
● Deceased

Kyle Hunneke  
Illinois Critical Access  
Hospital Network–ICAHN  
Tracy Irwin  
Molly Johnson  
Zoe Kaiser  
Jason Kephart  
Mary Knight  
Rebecca and Lester Knight  
Joan Kopinski  
Gloria Kot and  
Gintaras Vaisnys  
Nancy Kotz-Joob  
Rachel Krause and  
Adam Helman  
Melissa Larsen  
Ian and Debbie Lesch  
Karen and Robert Lewis  
Emily MacDonald  
John Mancini and  
Lucinda Fox  
Mary Ann Marks  
Anita McCarthy  
Carine and Robert  
McGreevey  
Annet Miranda  
Lory Mishra and Brian Kibbe  
Laura and Bob Murphy  
Feyce M. Peralta  
Elizabeth Peterson  
Gerald Privasky  
Lily Proudman  
Esmeralda Ramirez and  
David Moreno  
Gary Raju and Melissa Macek  
Patricia Richter  
Guy Rozentsveig and  
Vicky Shapiro  
Karen Salmon and  
Eric Garton  
Joanne Sarroza  
Linda Saslow  
Gordon Schiff and  
Mardge Cohen  
David and Judith Schiffman  
April and Jon Schweitzer  
Kristin Sedlacek  
Sara Segal-Loevy and  
Steven Loevy  
Haviland Sharvit  
Shawnalee R. Shaw  
Lynsey and James Sorrell  
Glen Spear and Myra Wagner  
Eric and Christine Strobel  
Stuart Strong  
Caryn Summer and  
Bradley Reiff  
Aparna Sundaram  
Brittany Tadesse  
Milona and Kevin  
Van Kanegan  
Heidi J. Voorhees

Lauren Weber  
Vicki and John Whildin  
Forrest Whittaker  
Stephanie Whyte  
Donna and Don Williams  
Aiisya Williamson  
Lynn Yanyo  
Natalie Yonan  
Julie and Mark Zerwic  
  
\$250-\$499  
  
Anonymous  
Shawn Aranha  
Maria D. Ascencio  
Beth and Jim Ashley  
Katie and A. Wynn Bailey  
Daniel Bates  
Meredith Baumgartner  
Christopher Benavente and  
Julia Yoshino Benavente  
Elizabeth Bennetts and  
Ron Chitekwe  
Janice Benson  
Betzy Berganza and  
Jorge Castellanos  
Christine A. Bock  
Kathy Boedeker  
Amy Bolton  
Nancy Boszhardt  
Case Brewer  
David Buchanan and  
Lacinda Hummel  
Carol Ann and Jerry Burin  
Vickie and Tim Burke  
Philip and Meg Cavanaugh  
Alexis M. Cazarez  
Ernest and Sarah Chang  
William and Kathy Chapman  
Viv Chase  
Tana Chongsuwat  
Kay Christ and Don Tomei  
Kevin Conlon  
Rebeca Covarrubias  
Lisette Craft  
George Cybulski  
Charese David and  
Erika Pflederer  
Marisol De Jesus  
Caitlin Desmond  
James and Sara Downey  
John and Jennifer Dudek  
Derek Dunn  
Douglas Engel  
Don and Barbara Enns  
Kristin Estandarte  
Rovee A. Fabi  
Clark and Linda Federer  
Stephanie Feijoo  
Neil Fisher  
Paul Fruhwirth and  
Adam Rowe

Judy and Jerrold Frumm  
Lauren Gallagher  
Linda Gilpin  
Celeste Goering  
Claire and Thomas Goulding  
Charles Graves  
Mindy Gray  
Nancy H. Greenwalt  
Gena M. Grospe  
Julie Haluska  
Stephen Hanauer  
Jessica and Dane Hellriegel  
Matthew Heston  
Jennifer Hill  
Linda and Doug Honnold  
Muhammad Hossain  
Eugene Hotchkiss III  
Jake Howell  
Samantha Hunter  
Jane Irwin and Jon Phillips  
Daisy Jaime Guzman  
Natalie Jinete  
Karmariah M. Joyce  
Christine Junia-Trias and  
Derick Trias  
Robin Karlov  
Steven Karvelius and  
Annabell Ren  
Sharon and Tom Kazee  
Hannah E. Keel  
Eileen and Gerard Kelly  
Mary King  
Jacqueline Kretchmer  
Sarah and Robert Kuchar  
Jeff Kunkel and  
Sean Doe-Simkins  
Bonnie Lai  
Meredith LaMaster  
Justin Levonyak  
Josie Llaneza  
Mychal L. Owens  
Kate Maehr and  
Sam Pickering  
Stephanie Maras  
Mary and Tim Marnell  
Allee E. McDaniel  
Jeanine McGrath and  
Merlin Robb  
Betsy and Mark McKelvey  
Jacqueline McSparron  
David and Janet Midgley  
Deborah Midgley and  
Brian Gladstein  
Willie Miller  
Carol Mullins  
Hansika Narayanan and  
Nick Marsteller  
Cristina Nieves  
Geoyia Nightengale  
John and Katie Palmer  
Jung Panambo-Kantoff and

Howie Kantoff  
Manas Parikh  
Anne Pease  
Carrie Perman  
Perspectives, LTD  
Christine and Terrence Porter  
Christy Prael  
Natalie Raghu  
Charles W. Randall  
Giannina Riccardi  
Hannah Rowell  
Carla Rubalcava and  
Juan Gonzalez  
Margaret Russell  
Jose Sanchez  
Rev. Edward and Linda  
Sarden  
Elizabeth Scharon  
Lisa Schneider Fabes and  
Brian Fabes  
Joyce and Leonard Schragger  
Merle Shapera  
Ana R. Sigda  
Jonathan Siner  
Janet and Stephen Smith  
Amy Solas  
Iliana Solorzano  
Martin Soto  
Ingrid and Bill Stafford  
Chris J. Swanson  
Jared Ticktin  
Yesika Trujillo Facio  
Maria Choca Urban and  
Steven Urban  
Jaclyn and Tom Walsh  
Gail Warner  
Katie Waymack  
Catherine and Robert  
Wegrzyn  
Eliot Wickersheimer  
Joelle Wilson  
Jennifer Wojnar  
Derek Wolken  
Jessica Young and  
Ryan Hajen  
  
\$100-\$249  
  
Anonymous (6)  
Bushra Alam  
Syed Mustafa Alavi  
Terrence Allen  
Lucy M. Amaro  
Aimee Anderson  
Sheila Ashby Schultz  
Allison Axtell  
Alejandra Ayala  
Erica Bahena  
Linda Baird  
Scott Bakal and  
Beth Solomon  
Aaron Banas

Susan Bandes  
Elizabeth Bankoff and  
James Zuehl  
Katrina Barone  
Brian Bartolone  
John Bausch  
Jodi Bednar  
Kathleen Behner  
Maria De La Luz Bernabe  
Munoz  
Stephanie Biederman  
Stephen Bilezikjian  
Nathan Bounyong  
Malin Bowers  
Michael Boyd  
Joshua Bradley  
Therese Brandenstein  
Peter and Julee Brennan  
Sheila Bressler  
Michelle Brochmann  
Peggy and Patrick Buckley  
Mimi Bulfin  
Jami Burkart  
Nathan Burkett  
Brenda and Walter Bushala  
Michelle Byrne  
Maureen Byron  
Amy Cai  
Edie Canter and  
Fred Wellisch  
Faviola Cardenas  
Dori Caruso  
Jessie Castro  
Christina Cedeno  
Ana Cesan  
Ellen Chadwick  
Veronica Chaidez  
Justin Chen  
Michaela Ciulla  
Lynne M. Clapman  
Robert and Carolyn Clarick  
Teri Clifton  
Martin Cody  
Skip Coggin  
Brittany Cohen  
Elaine Coldren  
Barry Conaty  
Carson Conlon  
J. Wesley Cook  
Nancy and Ron Coolley  
Olivia Corrado and  
Tommy McDonald  
Rosario Cosme  
William and Kamala Cotts  
Jill Cousino  
B. Craig and Jane Hutson  
Elizabeth R. Danan  
Julie Danan  
Shira Danan  
Elizabeth Davies  
Kevin Davis

Carol De Smul  
Mary DeBartolo  
Ariel and Steven Derringer  
Michelle Di Benedetto  
Rafael Dominguez  
Megan Doyle  
Monica Drane  
Meredith and Phil Dray  
Tamra Drees  
Laurenel Driscoll  
Carol Ducommun  
Matt Duda  
Elizabeth Dudek  
Hannah Dumont  
Scott and Lori Dumont  
Michael Dunn  
Jane and Tim Eaton  
Maribeth Edwards  
Ashley B. Estrada  
Ellen Falkof  
Elizabeth Feldman and  
Jay Shefsky  
Victoria Fernandez  
Drew Fischer  
Tiffany Fisher  
Sam Fishkin  
Kelly Fitzpatrick  
Nancy Flores  
George Fogel  
Nancy Foody  
Mary and Tom Frech  
Earl Frederick  
Raymundo Galeno Navarro  
Dalia Galvan Morales  
Joselyn Garcia  
Anthony Geraci  
Debra Gittler  
Corey Glenn  
Roberta Glick  
Christine A. Gnutek  
Nicole C. Godinez  
Andrea and Jeff Gosz  
Mai Lynn Grajewski  
Kate Grossman and  
Peter Fiddler  
Katherine Guay  
Amy Gudgeon  
Letitia Guillaud  
Jennie Gutierrez  
Adriana Guzman  
Rachel Hanessian  
Pat N. Harada  
Ari Hart and Becca Linden  
Avery Hart and Nina Black  
Karen Haverkamp  
Bradley Havertape  
Carissa Heine  
Maureen Hellwig  
Rickey Hendon  
Rebecca A. Herigodt

Stephanie Hernandez  
Janet and Stuart Hersh  
Debbie Hew  
Carmen Higgins  
Nicole Higgins  
Taz and Ariel Hilarides  
Joseph Hill  
Alison S. Hilton  
John Hong  
Akbar Hossain  
Daniel Howell  
Adam Jaffe  
Susan Jaffee  
Larisa and Paul Jesinskis  
Mary Johnson  
Adam Kadzban  
Joanne Kalnitz  
Anasara and Brian Kelly  
Miriam Kelm  
Bob and Judy Kemp  
Debra Kerr  
Kathleen Kilbane  
Kiyomi Kimble  
Kelly Klingensmith  
Brandon Knop  
Melanie Knuppel  
Elaine and Ronald Kobold  
Emily Koch  
Kenneth I. Kornbluh  
James Kroeger  
Suzanne Kunkel  
Franco La Marca  
Gail Lagman  
Carmen Lago  
Sarah Lambeth  
Lewis Lampiris  
Kathleen Laslo  
Caitlin Lassus  
Karen Lau  
Hyo Lee  
Troy Leight  
Nicole Levonyak  
Steve Lewin-Berlin  
Carolyn Lickerman  
James Lifton  
Cynthia L. Lillard  
Chang Lim  
Gerry and Claudia Linda  
Jane Liu  
Maria Logli  
Vanessa Lopez  
Brandon Lowe  
Gary Loy  
Liliana Luna  
Mallika Madhusudan  
Bridget and Patrick Magner  
Joshua Male-Munoz  
Marcia Maras  
Emily Martin  
Janet Mason

David Mckeon  
Karen McKeon  
Kellie and Marlon Medious  
Laura Meier  
Daniel Mendoza  
Charlotte Mikat-Stevens  
Vanessa Mohr  
Michael Mulach  
Tom E. Murray  
Gopi Naik  
Liliana Navarrete  
Chris Nieuwsma  
Charlotte M. Niznik  
Megan Noakes  
Jenny Nordin  
Cheyla Noriega  
Susan and Mark Nystuen  
Jennifer Ocampo-Martinez  
Tiffany Okoniewski  
Emily Olson  
Vanessa Ortega  
Adam Osborne  
Tara Pagni  
Peter Paine  
Heather and Tom Palmer  
Natalie Parker  
Libbey Paul  
Julio Paz  
Rosalba Pelaez-Bustamante  
Livier Pelayo  
Maggie Pelletier  
Freddy Ernesto Peralta, Jr.  
Cindy Perez  
Cynthia Perkins  
Jesse and Elizabeth  
Peterson Hall  
Linda Pfeffer  
Russell and Karen Pflaumer  
Jon Phillips  
Leidy Pimentel  
Brigitte Pintz  
Arthur Potash  
David Prabhu  
Carolynn Price and  
Adam Johnson  
Patricia Pruitt  
Nicole and Michael Quien  
Laurene Raleigh  
Carol Ramaswamy  
Susan and Bill Ratzer  
Lynn and Phil Rauch  
Patricia and Robert Reece  
Amy and Doug Reilly  
Ruth Reiner

● Staff during FY24  
▲ Governing Board  
● Foundation Board  
◆ Associate Board  
■ Multi-year Grant  
● Deceased



Guadalupe I. Reyes •  
Marlene Richmond  
Melissa Robbins  
Cesar Rolon  
Richard J. Romanowski ▲  
Abigail and Michael Roos  
Beverly Rose  
John and Audrey Rosenheim  
Piper and Jono Rothschild  
Deborah Russell  
Nisa Salins  
Joseph Sampson  
Ross Sanders  
Jane Sanjinez  
Margie Schaps  
Cameron Schultz  
Amy Schuman  
Alice Setrini ▲ and  
Chris Norborg  
Aftyn Shah  
Anita and Gautam Shah  
Raheel Shahzad •  
Kaleb Sholey •  
Michael and Barbara Simons  
Matthew and Kara  
Smith-Laubenstein  
Kiersten Solis •  
Daisy Sosa •  
Kimberly Stefanovich  
Suela Sulo  
Jacqui Tapnack  
Jennifer Tello •  
Mayra Terrones •  
Natalie M. Thompson •  
Amy Timm  
Paula Tironi  
Darryl Tom  
Chevonne Toney •  
Shawn Trewartha •  
Steve Trubac  
Macie Trufant  
Elizabeth Tumiel •  
Patti Tuomey  
Aurea Urquiza •  
Beth Valukas and  
Peter Barash  
Janice C. Valukas  
Matt and Thea Van Arkel  
Arvydas D. Vanagunas  
Kathy and Michael Violtt  
Jasjeet Virk  
Veronica Vitullo  
Ann Weatherhead  
Alexis Wells-Loneman  
Claire West •  
Jane Westhoff  
Dawn M. Williams  
Leslie and Kevin Williams  
Kimberly Williams •  
Zhruianne Williams •

Paula Worthington  
Rebecca Wurtz  
Mustafa Yar-Khan •  
Phillip Yoo  
Lisa Yu  
Alex Yukhvidin •  
Ellen Zemel  
  
**Up to \$99**  
  
Anonymous (11)  
Nataly Abarca •  
Livia Aber  
Cecilia Ackmann  
Stephanie Acosta •  
Susan Agate  
Johanna Agustin  
Jessica Alferez •  
Jamilex Alicea •  
Maria Esther Almanza •  
Itzel Alvarez Leon •  
Ivis Amaya •  
Bruce Anderson  
Jeanne Ang  
Gerard Aranha  
Matthew Aranha  
Valentina Araujo  
Phoebe Arbogast  
Adolfo Ariza  
Mirna Asham •  
Darien Austin •  
Alex Baciú  
Edith Bahena •  
Sweet Barren •  
Danika Barry  
Catherine Bartusch  
Madeline Bartusch  
Jeanette Bauchat  
Bruce Baumberger  
Kris Beck and Stuart Strong  
Aliza Becker  
Ewa Bednarczyk •  
Janet Bennick  
Michael Bielawa  
Kate • and Jack Birdwell  
Janet Blachman  
Martha Boisselle  
Aviva and Tom Bowen  
Ariel Bradley •  
Diane Breen  
Perla G. Brito •  
Laura Brodsky  
Amy Brooks  
Kamena Brooks  
Robin Bunyi  
Alexandra Burchard  
Brianna R. Byrd •  
Diana Byrne  
Rich Byrne  
Michael Cabardo  
Rebecca Calendo •

Miguel Calero  
Cindy Camacho  
Jill Capobianco and  
Stephen Barlock  
Adriana Carrasco •  
Kristin Casey  
Celeste Castillo ▲  
Leila Cavanaugh  
Katherine Cavanaugh  
Elizabeth Chambets  
Felize Chua and  
Brad Chomby  
Kimberly Clark •  
Richard and Melanie Clark  
Allison Clark Young •  
Kendra Clayborne Davis •  
Sarah Cocco  
Hedy Cohen  
Emily Colby  
Melissa and Hayden Conant  
Kathleen Corcos  
Rachel Cort  
Michael Cruz  
Carolyn Culberg  
Cindy and Alan Curley  
Andrew Czocher  
Dan Daley  
Krishna Das •  
Patricia M. Dasilva •  
Geri and James Davis  
Adrian De Smul  
Muhammad Deen •  
Danielle Del Fierro  
Lorenzo DeLeon  
Dora and Jim Diamond  
Toni Dietz  
Olivia Dixon •  
Julia Dodson •  
Thomas Dodson  
Karen Donnan  
Taylor Dorsey  
Sandy and Bobby Drackett  
Kathy and Neil Driscoll  
Michael Dudek  
Patricia Dudek  
Carol Edelson  
Grace Edgerton  
Joanne Edid  
Iman Emamifard ▲  
Maryella Escobedo •  
Celia Faison  
Phyllis Ferrera  
Lauren Fifarek •  
Jazmin Figueroa •  
Griffin Fillipitch  
Ryan Fischer  
Diana Flores •  
Kevin Flores •  
Bradley Fogleman  
Catherine French

Katherine Friedman  
Carla and Mark Frisch  
Ileana Frutos •  
Guy Fuller  
Courtney Furlough  
Herminia Garcia  
Brooke Glassman  
Claire and Mark Golan  
Karen Gold  
Lisa Golden  
Yosef Goldman  
Jasmine Gonzalez •  
Maralee Gordon  
Marixsa Gorgas •  
Bridget Gralen  
Claire Gralen  
Jeffrey and Kate Greco  
Albert Grychowski  
Brian Guay  
Kristine Gumapas  
Kristie Hack  
Mira Hager •  
Kerry Hagy  
Tanasha Hall •  
Pat Hanavan  
Patricia Hannon •  
Marion Hanold  
Bailey Hanselman •  
Christian Hartranft  
Alison Hecimovich  
Michael Hemmann  
Leslie Henderson  
Maria G. Heredia •  
Clemente Hernandez •  
Emmanuel Hernandez •  
Roxana Hernandez •  
Patty Heydenberk  
Natalie S. Hiebert ♦  
Bruni Hirsch •  
Stephen and Beth Hoffman  
Scott Honey  
Margaret C. Howard  
Jose Huazano  
Corrie Hudson •  
Michael Huffman  
Kevin Hulsebosch  
Nina Ignacio  
Janine Jackson  
Virginia Jamnicki  
Joceline Jimenez •  
Altamush Jindani •  
Audrey and David Johnson  
Kathryn Johnson  
Talaya R. Johnson  
Carla Jones •  
Karen Jones  
Trevor Jones  
Theresa Juliano  
Florecita Junia  
Nicole Juszczuk

Geralynn M. Kahn  
Amulya Kandikonda  
Marc Kaplanes  
Nahush Katti  
Christine Kenny  
Jennie Kenny  
Saima Khan  
Kit Killion  
Laurie Killion-Cross  
Amber Kirchhoff  
Jennifer Kirksey •  
Kelsie and Brad Kitashiro  
Katherine Kiyosaki  
Adina Kleiman and  
Allan Kensky  
Robert Knowles  
Sarah Knowles  
Danka Kormosova  
Margaret Koziol  
Norma Kraft  
Cecile E. Kratochwil  
Dale and Clinton Krislov  
Dana Kroop •  
Mizuo Kudo  
Margaret C. L. Ladner •  
Orfa Jaen Lagman  
Richard Lamberti  
Paul Lampasona  
Barth Landor •  
Douglas Laney  
Martha and George Lannert  
Rosemary Latter  
Lansdale Lau  
Winifred and Walter Lau  
Anahy Lazaro •  
Cathy Leathers  
Victoria Lee  
Melissa Letchford  
Lori Lippitz  
Pauline and Brent Little  
Grace Lofgren  
Mary P. Loftus  
Tokosang Lokule  
Mateus Lopes  
Grecia Lopez •  
Paulina Lowkis  
Nancy Lyons  
Pat Lyons  
Eileen Macdonald  
Maria Magana  
Trisha Mahapatra  
Nathan Mall  
Alyse Malmberg  
Michael Manfredo  
Catherine Maras  
Samantha Marcellis  
Tiffany Marchan  
Stephanie Marin •  
Nicole Markovich •  
Amy Marshall

Zadie Matheson  
Maria Matrov  
Megan McGuane  
Kathleen A McGuire •  
Sandy McNabb  
Cristina Medina •  
Judy Mendez ▲  
Janett Mendiola •  
Emily Meyers  
Michelle Meza •  
Elizabeth A. Miller  
Paul Miller  
Ahresha Minter-Bey •  
Alexandra Mitchell  
Pauline Mohr  
Jeannette Montoya •  
Nancy Morales •  
Alexandra Morreale  
Larry Moss  
Susan Moss  
Maureen Muldoon  
Devin Clare Murray •  
James Naureckas  
Janet Negrete •  
Kathleen and Paul Neville  
Margie Newman  
Danielle Newman-Biczak  
Julian Ng  
Tim Nicholson  
Maria D. Nickerson •  
Jonathan and MC Nišavic  
Hokuto Nishioka  
Nancy Noteman  
Laura L. Nozicka •  
Cameron Nutt  
Amelia O'Brien-Combs •  
Mary Ochs  
Alissa Odulio  
Alex Onion  
Ryan O'Reilly  
Michael Orosa  
Maria Ortiz  
Mariam Pahl  
Justin Palmer-Mason  
Joanna Park  
Myung Park  
Sandra and Nick Paterakos  
Suraj Patnaik  
Danielle Pearl •  
Paloma Peguero  
Pamela Penney  
Freddy E. Peralta  
Ashley Pereyda •  
Danielle Perez  
Johnny Perez •  
Karen Perez •  
Nancy Perez •  
Lisa Perkins  
Robin Permtree and  
Francis Unger

Alex Persha  
Miranda Pettengill  
Katherine Pietruszynski  
Rachel Pike-Norton and  
Christian Norton  
Maria Pirotte •  
Vikram Prabhu  
Jodi and Glenn Preminger  
Carmen Preston  
Maria Pyra  
Maira Eliza Quizhpi •  
Ted Raichel  
Priya Rajan  
Kimberly Ramirez-Mercado  
Susana Ramos •  
Betsy Ray  
Ravali Reddy  
Mollie Reed and Stuart Lubin  
Valerie Reich  
Andrew Reising  
Teryl Rejholec  
Shanna Render  
Adriana Restrepo •  
Thomas Reuland and  
Lana Gersten  
Leslie Reyes •  
Elizabeth Roberts •  
Mickey Rolfe  
Adriana Roman •  
Grizel Roman •  
Marta Romeo-Waliszewska  
Anais Romero •  
Diana Romero  
Natania Rosenfeld  
Carla Ross  
Denise Ross Dodson  
Garrett Rothe  
Barbara Royal  
Lisa Rubin  
Iris Rudnick  
Diana Ruiz •  
Maggy Ruiz •  
Maria Sacta  
Marisol Samano •  
Antonina Sanchez •  
Julissa Santiago Torres •  
Gayatri Satam  
Elizabeth Saucedo Zavala •  
Jill Schacter  
Jaclyn Schieber •  
Jen Schneider  
Kirstin Scott  
Michael Sheeran  
Jay Shefsky  
Michele Shubitowski •  
Sanjay Siddhanti  
Alexander Siliezar  
Andrea Silva Alvarez •  
Ross Silverberg  
Susan and Stevie Sims

Jaclyn Sliger ♦  
Catiuzka Sojos •  
Alejandro D. Solano •  
Desiree Solis •  
Mary Beth Sommer  
Bonnie Sosa •  
Ronna Spiwak  
Scott Stebbins  
Thomas Stewart  
Amy Stocker  
Becky Stowell  
Laurie Streeter  
Liz Strong  
Kierra Stuvland •  
Stephanie Sullivan  
Cortnaye Swan  
Jeremy Tancredi  
Eric Tatlonghari  
Elizabeth and Mark Tauber  
Shanequa Taylor  
Terrick Taylor •  
Shannon Tinken  
Mitchell Tolar  
Marcy Toney  
Adilene Torres •  
Estefania Torres •  
Juana Torres •  
Lizette Torres  
Anna Treesara  
Blake Tucker  
Jacqueline Vergara •  
Barbara Vicory  
Jennifer Villafuerte •  
Irene Villalpando •  
Austin Walker  
Matthew Walsh •  
Yadira Watson •  
Linda Weatherby  
Rebecca Wellisch  
Bill Wesselink  
Rebeccah Willard  
Brian Williams  
Lorena A. Williams •  
Betsy Wilson  
Katherine Wilson ▲  
Edgar Woznica •  
Alyssa York  
Jack York •  
Jacqueline York  
Robert Young  
Theresa Young  
Aparna Zalani  
Alana Zalas  
Elliot Zashin

• Staff during FY24  
▲ Governing Board  
● Foundation Board  
♦ Associate Board  
■ Multi-year Grant  
● Deceased

In Kind Donations

Alchemy Acupuncture  
Barcocino  
Born Again Barns  
Sylvie Brick ♦  
Bright Endeavors  
Alissa Carlson ●  
CDW Healthcare  
Lynne Clapman ●  
Club Pilates  
Brittany Cohen  
Michael Cruz  
Cuddle Bunny  
Jennifer Edgcomb  
Fifth Generation, Inc.  
Five Iron Golf  
Four Seasons/Ritz Carlton  
GEM Realty Capital, Inc.  
Elizabeth Henley  
Joffrey Ballet  
Lacey Johnson ♦♦  
Kristen Lemoine  
Logan Theatre  
Long Grove Confectionary  
Lyric Opera  
Emily and Jess Martin  
Music Box  
The Escape Game Chicago  
The Urban Canopy –  
Compost Club  
Zanie’s Chicago Comedy  
Club  
Zen Yoga Garage

Matching Gifts

Abbott Laboratories  
Adobe Systems, Inc.  
Amgen  
CBOE Global Markets  
Emergency Road Service,  
Inc.  
HAVI Global  
Henry Crown and Company  
Hewlett Packard Enterprise  
Foundation (HPE)  
James Hardie Building  
Products  
Jones Lang LaSalle  
Incorporated (JLL)  
Morningstar  
Novartis US  
Paramount  
PayPal  
Pfizer, Inc.  
Relativity  
Thermo Fisher  
UnitedHealth Group

Commemorative Gifts

In Memory Of

ARLENE CIERNY  
Cathy Junia ● and  
Andrew Cierny  
SHARLENE GARFIELD  
David Leib and Anne Gendler  
HELEN GRZYCHOWSKI  
Albert Grychowski  
OLGA HARING  
Claire and Mark Golan  
RICHARD HUTSON  
John Bausch  
William and Kathy Chapman  
B. Craig and Jane Hutson  
Thomas Toser  
Nancy and Ron Coolley  
IRMA LEIB  
David Leib and Anne Gendler  
HEDI MOMMERSTEEG  
JURGENS  
Kathryn Johnson  
ARCH MOTLEY  
Valerie Browne  
MARCELLA AND JOSEPH  
NIZNIK  
Charlotte M. Niznik  
MARY ANN OCZKOWSKI  
Thomas Oczkowski  
JAMES. L. PETERSON  
Peter Jones and  
Marian Percy  
Elizabeth Peterson  
TOMMY PURNELL  
David Bruce ●  
MARNI BETH RABEN  
Craig and Monette Leva/  
Leva Family Foundation  
RICHARD AND RAE RUBINS  
David Leib and Anne Gendler  
EVERT SALGADO DEFLORES  
Javier Flores  
BETTY WAISER  
Nancy Bock ♦♦ and  
Doug Fendon  
Audrey and David Johnson  
Kathleen and Paul Neville  
Donna and Don Williams

In Honor Of

LAURA BANKS ●  
Janet Blachman  
Brenda Fowler ●  
Claire and Thomas Goulding  
Dale and Clinton Krislov  
Carine and Robert McGreevey  
Abigail and Michael Roos  
Marcy Toney  
ALLISON GRACE BERG  
Virginia Jamnicki  
JOANNE BURGESS  
Michael and Elisabeth  
McHugh  
CHARLES CAPE  
William Cape  
WILLIAM CAPE  
Valerie Egem  
ALISSA CARLSON ●  
Holly and John Van Essen  
RACHEL CHANG  
Danka Kormosova  
JIMMY CIGS  
Austin Walker  
LINDA CUSHMAN ♦♦  
Mr. and Mrs. Norman Bobins/  
The Robert Thomas Bobins  
Foundation  
Willard and Anne Fraumann/  
Kirkland & Ellis Foundation  
Linda Hall  
Andrew Rubenstein  
ERIE’S AMAZING SITE  
MEDICAL DIRECTORS AND  
CLINICAL TEAMS  
Sara ● and Ted Naureckas  
ELIZABETH FELDMAN ●  
Roberta Glick  
Amy Schuman  
Ellen Zemel  
ELIZABETH FELDMAN ● AND  
AVERY HART  
Amy Reichert and  
Sam Fleischacker  
MARY AND PAUL FINNEGAN  
Stephen Hagerty and  
Lisa Altenbernd  
LEE FRANCIS ♦♦  
Paul and Lisa Blumberg  
Margie Schaps  
John and Kathleen Schreiber  
Lolli Zarin  
LEE FRANCIS ♦♦ AND  
ERIE STAFF  
David Meyers and Roberta  
Strickler

LEE FRANCIS ♦♦ AND  
MICHELLE GITTLER  
Antonia J. Contro and  
George Marquisos  
MIRANDA HART ●  
Ari Hart and Becca Linden  
Avery Hart and Nina Black  
MELISSA HILTON ●  
Neil Fisher  
Pascale and Thomas Kichler  
Alison Poorvu Jaffe and  
Daniel Jaffe  
Giannina Riccardi  
Amy Solas  
Scott Stebbins  
Patti Tuomey  
LILY ISAKOFF  
Linda Saslow  
TRACY LYONS ●  
Jodi and Glenn Preminger  
MICHELE AND BRIAN ▲  
MARSELLA  
Caryn and Charles Brissman  
EMILY W. MARTIN  
Lucy W. Baird  
DEBORAH MIDGLEY ●  
David and Janet Midgley  
LORY MISHRA ♦  
Anthony Geraci  
MARA MOTLEY ●  
Valerie Browne  
OUR GRANDCHILDREN:  
JAMIE, ELLA AND LILY  
Sara ● and Ted Naureckas  
DAISY PHIRI  
Anonymous  
MILLIE POCSIDIO  
Jung Panambo-Kantoff and  
Howie Kantoff  
RICHARD ROMANOWSKI ▲  
Nancy Boszhardt  
JILL SVOBODA ▲  
Bonnie and Michael Balkin  
Susan and Dwight Sipprelle  
THE ARRIVAL OF DR. LAURA  
BANKS’S ● NEPHEW ETHAN  
Carine and Robert McGreevey  
JOELLE WILSON  
Katherine Friedman

● Staff during FY24  
▲ Governing Board  
● Foundation Board  
♦ Associate Board  
■ Multi-year Grant  
● Deceased

Carlos, Dylan and Kimberly





ERIE FAMILY HEALTH CENTERS BOARD MEMBERS AND AFFILIATIONS

Through December 31, 2024

Erie Family Health Centers Board of Directors

OFFICERS

Brian P. Marsella <i>Chair</i>	William G. Kistner <i>Treasurer</i>
Carolyn Dickens <i>Vice Chair</i>	Celeste Castillo <i>Secretary</i>

BOARD MEMBERS

Matt Aaronson <i>Managing Director and Senior Partner The Boston Consulting Group</i>	Iman Emamifard <i>Community Volunteer</i>
Rosalie Alicea <i>Community Volunteer</i>	William G. Kistner <i>Retired Partner Ernst &amp; Young</i>
Betzy Berganza <i>Director of Health and Human Services YWCA Metropolitan Chicago</i>	Brian P. Marsella <i>President HPS/PayMedix</i>
Nancy Bock <i>Former Executive Director HealthReach, Inc.</i>	Eric Mayeda <i>Director The Chartis Group, LLC</i>
Michael Boyd <i>Community Volunteer</i>	Judy Mendez <i>Community Volunteer</i>
Celeste Castillo <i>Community Volunteer</i>	Richard J. Romanowski <i>Community Volunteer</i>
Ernest Chang <i>Senior Advisor BMO Harris Bank, N.A.</i>	Rev. Edward Sarden <i>Senior Minister Christian Church Center</i>
Linda Cushman <i>Former Principal Hewitt Associates</i>	Alice Setrini <i>Clinical Teaching Fellow Loyola University of Chicago School of Law</i>
Carolyn Dickens <i>Assistant Dean for Faculty Practice &amp; Community Partnerships; Clinical Assistant Professor College of Nursing University of Illinois at Chicago</i>	Jill Simon Svoboda <i>Community Volunteer</i>
Lisa Dykstra <i>CIO Strategic Advisor CHIME</i>	Katherine Wilson <i>Community Volunteer</i>
	<b>HONORARY BOARD MEMBER</b>
	Michael Cole <i>President Regence BlueCross BlueShield of Oregon and Regence BlueShield</i>

60%  
of Erie's Board of Directors  
are patients  
or parents of patients

Erie Family Health Centers Leadership

EXECUTIVE LEADERSHIP TEAM

Lee Francis, MD, MPH <i>President and CEO</i>
David C. Bruce, CPA <i>Chief Financial and Administrative Officer</i>
Caroline Hoke, MD <i>Chief Clinical Officer</i>
Nicole Kazee, PhD <i>Chief Strategy and Transformation Officer</i>
Amy Valukas, MPH <i>Chief Population Health Officer</i>
Robin Varnado <i>Chief Operating Officer</i>
Melissa Hilton <i>Vice President Development Executive Director Erie Family Health Foundation</i>
Kellie Medious <i>Vice President Operations</i>
Maureen O'Donnell <i>Interim Vice President Human Resources</i>

ASSOCIATE BOARD

Michaela Ciulla <i>Co-Chair</i>
Lacey Johnson <i>Co-Chair</i>
Harte Brick
Sylvie Brick
Sander Brissman
Adam Dajani
Drew Fischer
Celeste Goering
Natalie Hiebert
Jennifer Hill
Jake Howell
Jason Kephart
Jon Lewis*
Mallika Madhusudan
Josh Male-Munoz
David Prabhu
Lily Proudman
Anna Ramotar
Carla Rubalcava
Jaclyn Sliger
Jared Tickin
Michael Wendt

Friends of Erie Evanston/Skokie Health Center

Missy Fleming <i>Co-Chair</i>
Kathy Tisdahl <i>Co-Chair</i>

Erie Family Health Foundation Board of Directors

Nancy Bock <i>Chair Former Executive Director HealthReach, Inc.</i>
Betsy Banks <i>Community Volunteer</i>
Amy Blumenthal <i>Managing Partner Gould &amp; Ratner</i>
Gauri Brown <i>Community Volunteer</i>
Linda Cushman <i>Former Principal Hewitt Associates</i>
Elizabeth Feldman, MD <i>Retired Site Medical Director Erie Evanston/Skokie Health Center</i>
Lee Francis, MD, MPH <i>President and CEO Erie Family Health Centers</i>
Hon. Susan Garrett* <i>Civic Leader Former Illinois State Senator</i>
Lory Mishra <i>Sr. Product Marketing Manager Adobe</i>
Feyce Peralta, MD, MS, FASA <i>Obstetric Anesthesiologist Northwestern Medicine</i>
Jeff W. Sherman, MD, FACP <i>Chief Medical Officer Emeritus Horizon Therapeutics Rare Disease Now Amgen</i>

\*Board term ended in 2024.

Erie's Boards of Directors met virtually in 2024.

ERIE FAMILY HEALTH CENTERS BOARD OF DIRECTORS

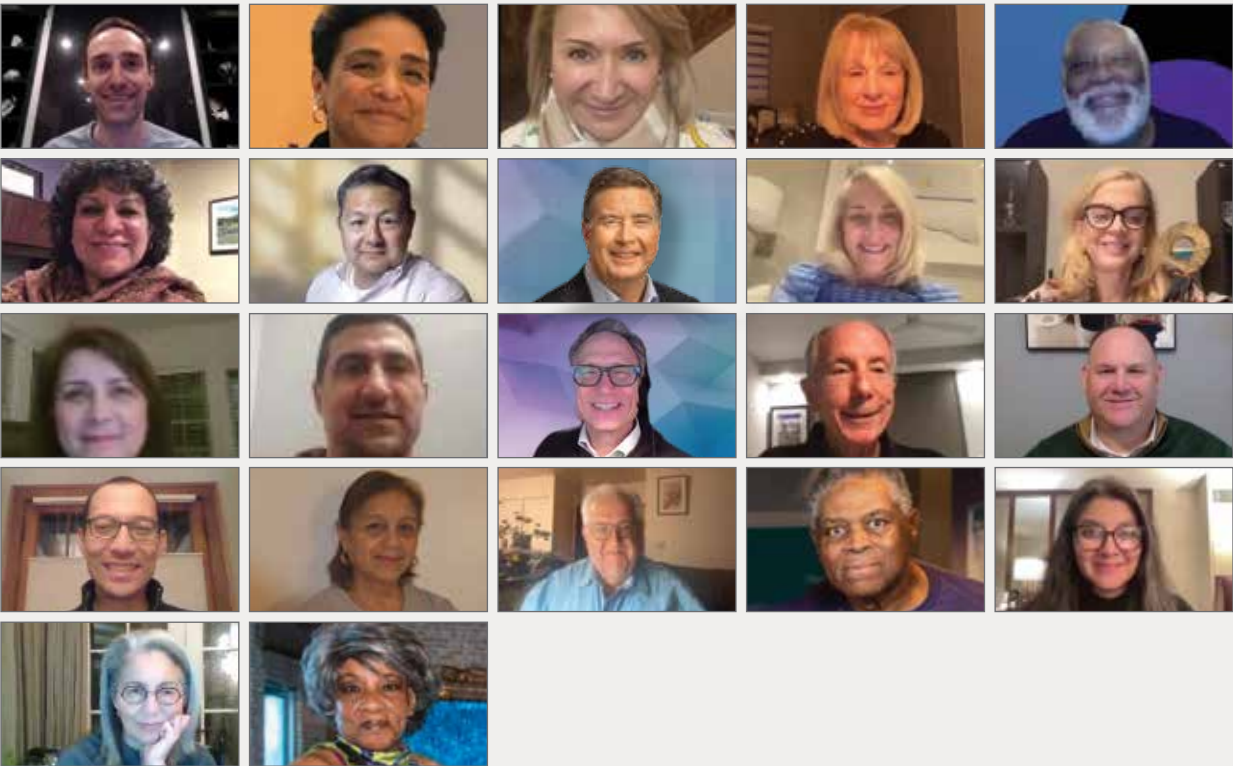

Top row down, left to right:

ERIE FAMILY HEALTH CENTERS BOARD

Matt Aaronson, Rosalie Alicea, Betzy Berganza, Nancy Bock, Michael Boyd  
Celeste Castillo, Ernest Chang, Michael Cole, Linda Cushman, Carolyn Dickens  
Lisa Dykstra, Iman Emamifard, Lee Francis (President and CEO), Bill Kistner, Brian Marsella  
Eric Mayeda, Judy Mendez, Richard Romanowski, Rev. Ed Sarden, Alice Setrini  
Jill Svoboda, Katherine Wilson

ERIE FAMILY HEALTH FOUNDATION BOARD OF DIRECTORS

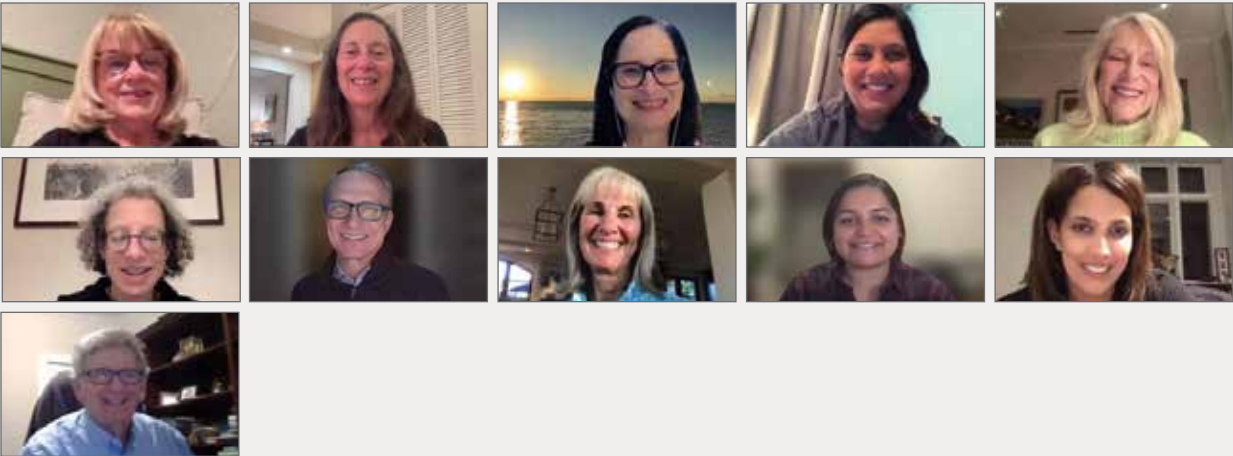

Top row down, left to right:

ERIE FAMILY HEALTH FOUNDATION BOARD

Nancy Bock, Betsy Banks, Amy Blumenthal, Gauri Brown, Linda Cushman  
Liz Feldman, Lee Francis, Hon. Susan Garrett, Lory Mishra, Feyce Peralta  
Jeff Sherman





**stay connected with erie**

**facebook**

[facebook.com/eriefamilyhealth](https://facebook.com/eriefamilyhealth)

**instagram**

[instagram.com/eriefamily](https://instagram.com/eriefamily)

**linkedin**

[erie-family-health-centers](https://linkedin.com/company/erie-family-health-centers)

**vimeo**

[vimeo.com/erie](https://vimeo.com/erie)



Sama